

PLAT OF SURVEY

LOT 1 OF CERTIFIED SURVEY MAP NO. 1431
LOCATED IN THE SOUTHEAST 1/4 OF THE
SOUTHWEST 1/4 OF SECTION 2, TOWN 4
NORTH, RANGE 18 EAST, TOWN OF EAST TROY,
WALWORTH COUNTY, WISCONSIN.

OWNERS: JAMES AND DEBRA McELROY
N9373 STONE SCHOOL RD.
MUKWONAGO, WI. 53149

Owners requested that the exterior monuments be reset because they had been plowed out by farming activity. By agreement with the owners no buildings were located.

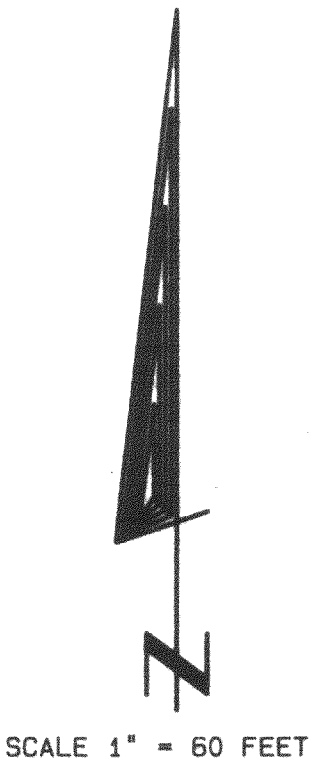
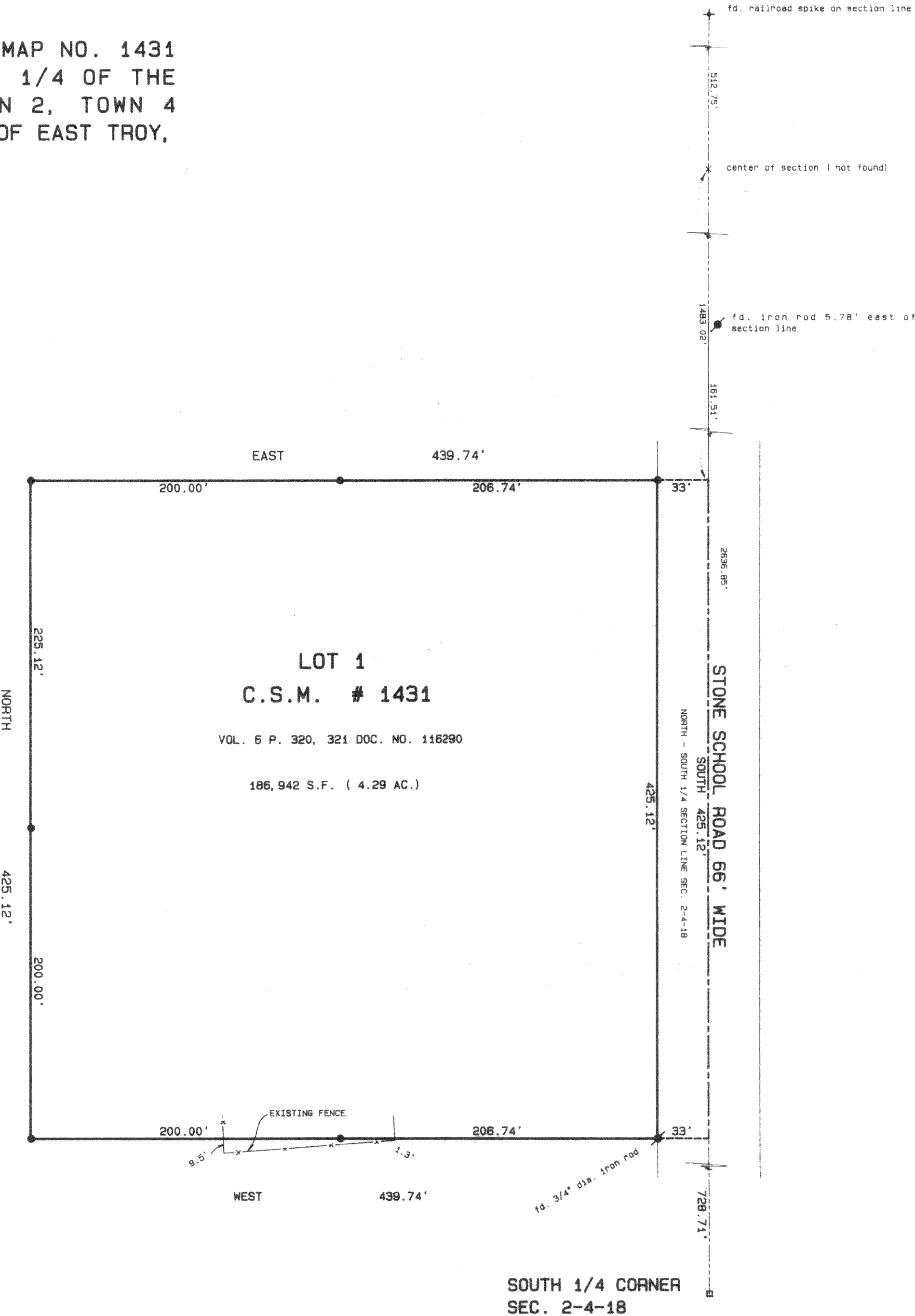

BEARINGS ARE REFERENCED TO C.S.M.
1431 AS PLATTED

- Legend
- FOUND IRON PIPE
 - FOUND IRON ROD
 - FOUND BRASS CAPPED MONUMENT
 - FOUND CONCRETE MONUMENT
 - CHISEL CUT IN CONCRETE
 - SET IRON ROD, 24" LONG, WEIGHING 1.5 LBS./LINEAL FT., 3/4" DIA.
 - SET IRON ROD, 30" LONG, WEIGHING 4.5 LBS./LINEAL FT., 1-11/16" DIA.
 - RECORDED AS DIMENSION
 - EXISTING FENCE

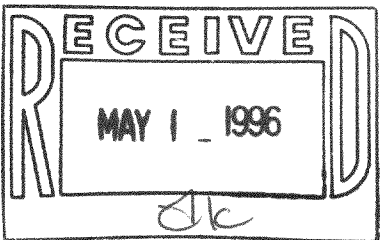

SCALE: 1" = 60 FEET

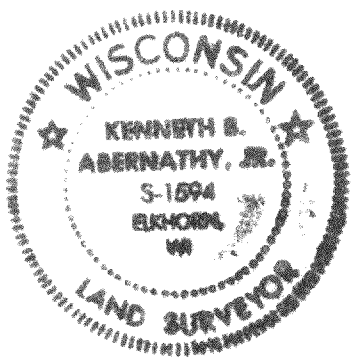

"I hereby certify that the above described property has been surveyed by me or under my direction and that the above map is a true representation thereof and shows the size and location of the property, its exterior boundaries, the location of all visible structures and dimensions of all principal buildings thereon, boundary fences, apparent easements, roadways and visible encroachments, if any."

"This survey is made for the use of the present owners of the property, and also those who purchase, mortgage, or guarantee the title thereof within one year from date hereof."

Kenneth B. Abernathy, Jr.

KENNETH B. ABERNATHY, JR.
WISCONSIN REGISTERED LAND SURVEYOR,
S-1594

Date: APRIL 24, 1996 Job No. 96-410

PA-1431-1
418-1090